Rutherford County
2008 Voting Precincts
County Commission Districts
and House Districts

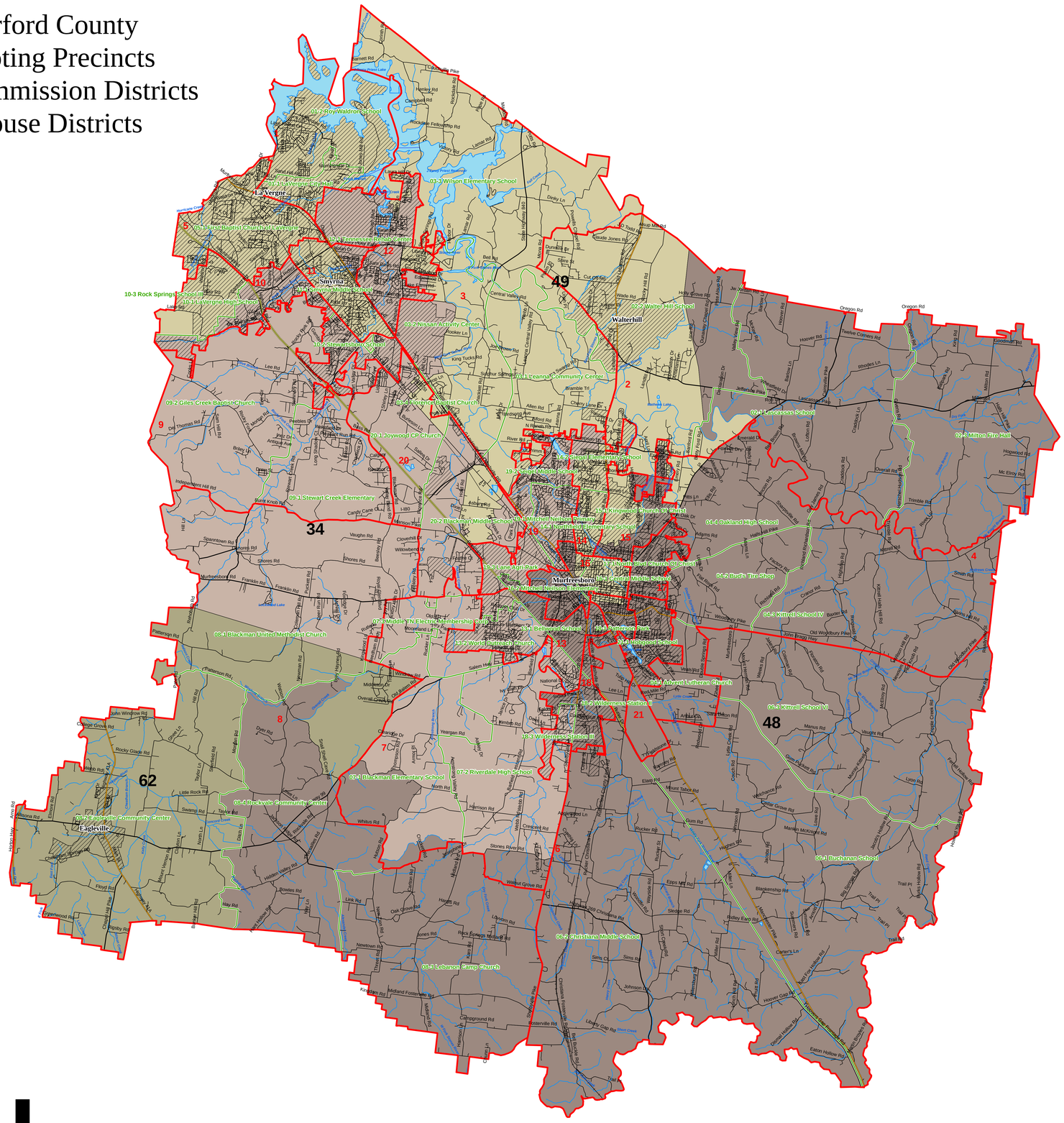

NAME	VTD	TOTALPOP	WHPOP	BLPOP	TOTALPOP18	WHPOP18	BLPOP18	CCD	SPL_HOUSE
03-3 Wilson Elementary Sc	7180	2354	2188	105	1699	1592	75	3	X
03-4 Florence Baptist Churc	7182	405	369	21	269	249	12	3	X
02-2 Walter Hill School	7184	5487	5012	346	3936	3593	260	2	X
04-1 Advent Lutheran Chur	7053	2744	2181	231	1828	1473	148	4	
21-1 Hobgood School	7056	8593	5930	1446	6555	4692	968	21	
20-1 Joywood CP Church	7060	4856	4474	232	3455	3196	160	20	X
13-1 Bellwood School	7061	1873	1565	202	1489	1258	161	13	X
07-1 Blackman Elementary	7062	1931	1704	86	1357	1203	56	7	X
06-1 Buchanan School	7064	2481	2332	87	1841	1744	55	6	
16-1 Central Middle School	7072	4834	3850	770	4054	3383	522	16	X
04-2 Bud's Tire Shop	7080	2113	1822	234	1639	1420	178	4	
08-2 Eagleville Community	7084	1874	1761	93	1400	1316	72	8	
18-1 Patterson Park	7086	6136	3526	2221	4721	2940	1507	18	X
14-1 Northfield Elementary	7092	4429	3541	455	3374	2729	337	14	X
04-3 Kittrell School IV	7096	1699	1626	28	1240	1180	25	4	
06-3 Kittrell School VI	7100	1631	1483	102	1245	1134	79	6	
02-1 Lascassas School	7104	1770	1717	35	1310	1277	21	2	X
02-3 Milton Fire Hall	7106	1079	956	110	824	722	93	2	
01-1 LaVergne City Hall	7108	3163	2571	443	2134	1787	259	1	
10-1 LaVergne High School	7110	3625	3220	245	2533	2255	169	10	
03-1 Leanna Community Ce	7116	2754	2538	167	2083	1922	128	3	X
08-3 Lebanon Camp Churc	7120	1504	1428	43	1085	1031	35	8	
19-1 Mitchell Neilson Primar	7128	4433	4080	170	3441	3205	115	19	X
16-2 Mitchell Neilson Eleme	7133	4035	3205	601	3118	2518	444	16	X
04-4 Oakland High School	7136	1845	1635	174	1449	1279	143	4	X
07-2 Riverdale High School	7148	4640	4158	294	3194	2896	191	7	X
07-3 Middle TN Electric Me	7149	2071	1909	58	1462	1368	38	7	
01-2 Roy Waldron School	7154	5743	4637	823	3863	3181	521	1	
14-2 Siegal Elementary Sch	7156	4283	4001	133	3075	2881	101	14	X
10-3 Rock Springs School II	7158	1414	1263	106	998	900	70	10	
03-2 Nissan Activity Center	7168	2788	2499	202	2007	1829	131	3	X
19-2 Seigel Middle School	7172	3120	2861	137	2200	2037	88	19	X
19-3 Lane Agri-Park	7174	723	623	64	531	468	39	19	
10-2 Stewartsboro School	7176	4017	3580	299	2888	2618	184	10	
18-2 Wilderness Station II	7178	2057	1795	138	1601	1412	106	18	
18-3 Wilderness Station III	7179	612	541	56	421	375	36	18	
12-1 Tennessee Rehab Cen	7164	9013	7913	541	6588	5820	375	12	X
09-2 Giles Creek Baptist Ch	7150	3347	3119	140	2387	2244	85	9	
11-1 Smyrna Middle School	7160	8774	7474	893	6384	5580	578	11	X
09-1 Stewart Creek Element	7054	5714	5389	162	3829	3613	114	9	
13-2 World Outreach Churc	7078	6434	5202	778	4333	3586	469	13	
17-1 North Blvd Church Of	7144	8894	6984	1538	7953	6304	1344	17	
20-2 Blackman Middle Scho	7088	4051	3560	273	2884	2548	186	20	X
08-4 Rockvale Community	7152	2278	2179	63	1583	1515	43	8	X
15-1 Kingwood Church Of C	7132	8444	7319	854	6379	5626	574	15	X
05-1 First Baptist Church of	7112	8381	7330	687	5846	5207	413	5	X
08-1 Blackman United Meth	7052	3230	3087	90	2268	2170	66	8	X
06-2 Christiana Middle Scho	7068	4347	3913	336	3159	2852	241	6	

Legend

- County Commission Districts
- Voting Precincts
- Interstate
- U.S. Highway
- State Highway
- Local Roads
- Railroads
- Creeks\Streams
- Lakes\Rivers
- Blocks

Cities

- Eagleville
- La Vergne
- Murfreesboro
- Smyrna
- Walterhill

House

HOUSE

- 34
- 48
- 49
- 62
- County

1 County Commission District Number

1234 Voting Precinct Number

0 2.5 5

Miles

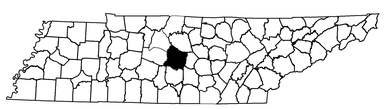

STATE OF TENNESSEE
COMPTROLLER OF THE TREASURY
OFFICE OF LOCAL GOVERNMENT

James K. Polk State Office Building
505 Deaderick Street, Suite 1700
Nashville, Tennessee 37243-0277
Phone: (615) 401-7773

Comptroller of the Treasury
Office of Local Government - GIS