Bradley County
2007 Voting Precincts
County Commission Districts
and House Districts

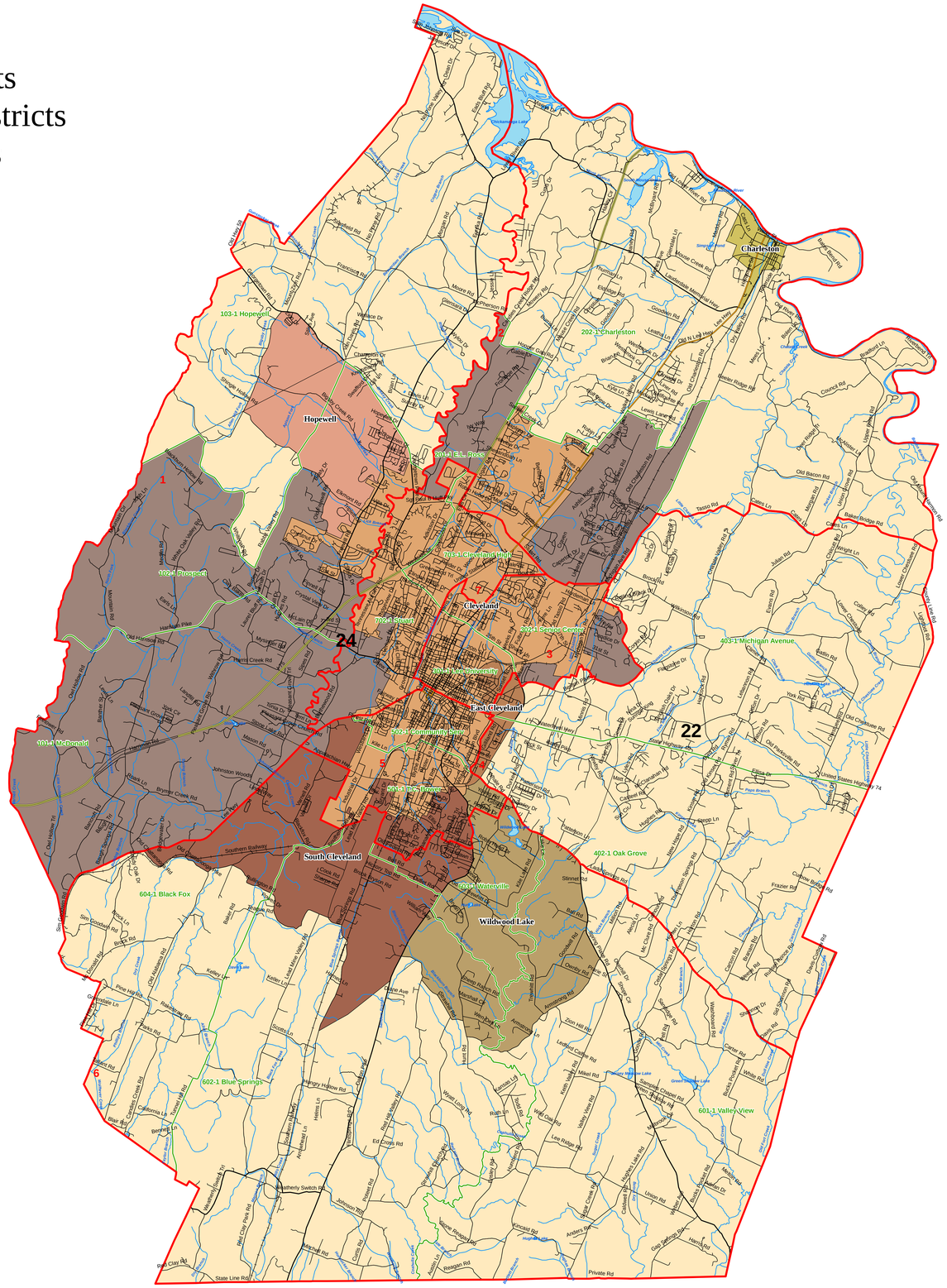

NAME	VTD	TOTALPOP	WHPOP	BLPOP	TOTALPOP18	WHPOP18	BLPOP18
101-1 McDonald	0524	3017	2926	11	2357	2280	10
102-1 Prospect	0528	5983	5756	118	4501	4343	82
103-1 Hopewell	0532	4017	3930	38	3124	3054	32
201-1 E.L. Ross	0536	7650	7218	220	5437	5155	147
202-1 Charleston	0544	4699	4309	270	3541	3258	203
301-1 Lee University	0556	6572	5569	680	5497	4702	540
302-1 Senior Center	0564	5560	5174	199	4382	4122	134
402-1 Oak Grove	0572	5474	5336	47	4173	4081	34
403-1 Michigan Avenue	0576	6692	6404	127	4936	4751	80
501-1 T.C. Bower	0580	7626	7122	302	5575	5294	175
502-1 Community Serv	0584	5287	4353	709	3972	3367	444
601-1 Valley View	0592	3960	3902	0	2955	2916	0
602-1 Blue Springs	0608	3681	3592	19	2776	2718	12
603-1 Waterville	0600	3034	2904	50	2304	2216	34
604-1 Black Fox	0604	2295	2202	13	1734	1670	8
702-1 Stuart	0616	7512	6676	462	5891	5317	318
703-1 Cleveland High	0618	4906	4419	246	3979	3625	184

Legend

- County Commission Districts
- Voting Precincts
- Interstate
- U.S. Highway
- State Highway
- Local Roads
- Railroads
- Creeks\Streams
- Lakes\Rivers
- Blocks

Cities

- Charleston
- Cleveland
- East Cleveland
- Hopewell
- South Cleveland
- Wildwood Lake

House

- 22
- 24
- County

1 County Commission District Number

1234 Voting Precinct Number

0 2.5 5
Miles

STATE OF TENNESSEE
COMPTROLLER OF THE TREASURY
OFFICE OF LOCAL GOVERNMENT

James K. Polk State Office Building
505 Deaderick Street, Suite 1700
Nashville, Tennessee 37243-0277
Phone: (615) 401-7773

Comptroller of the Treasury
Office of Local Government - GIS