Anderson County
2002 Voting Precincts
and County Commission Districts

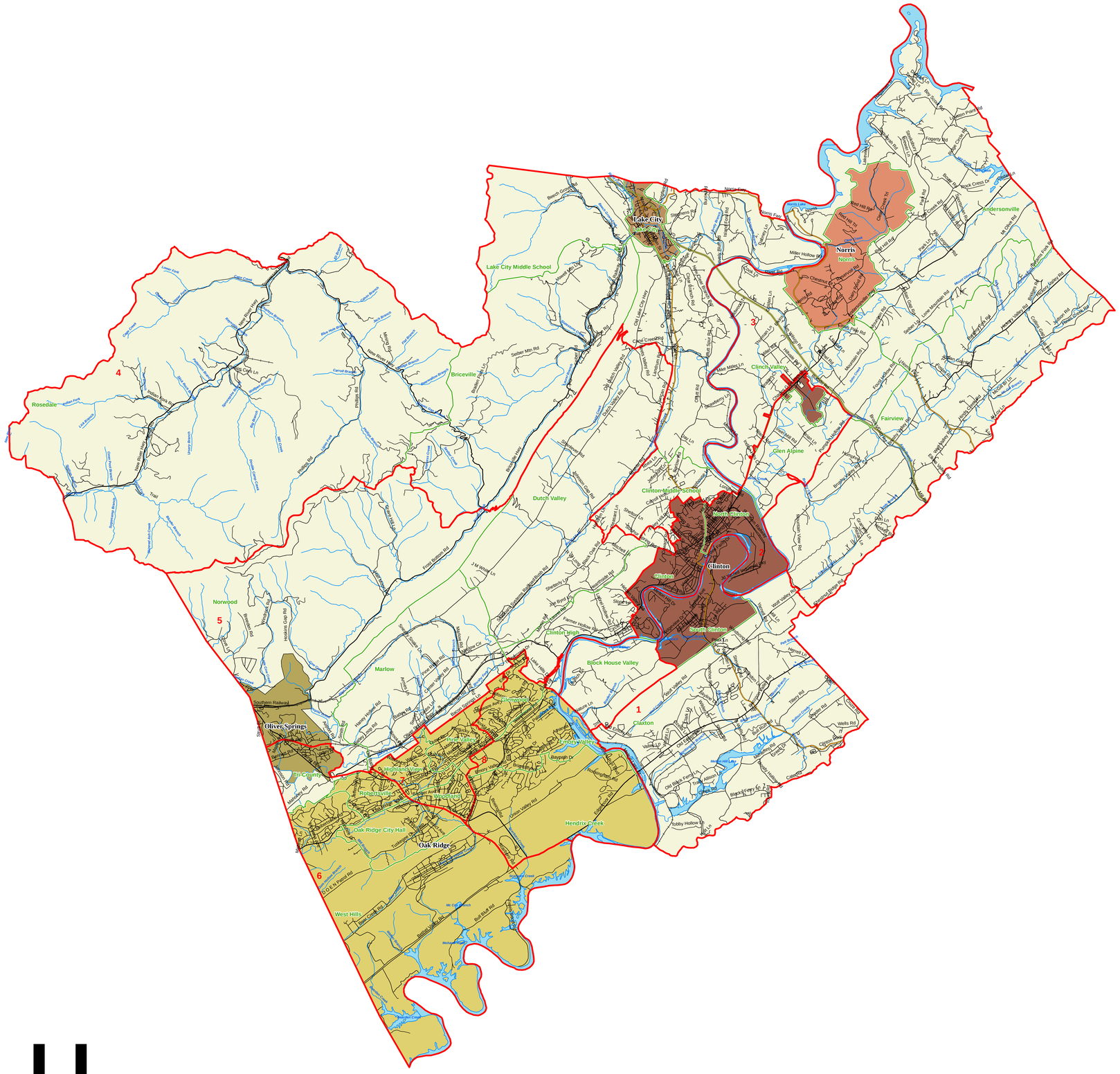

NAME	VTD	TOTALPOP	WHPOP	BLPOP	TOTALPOP18	WHPOP18	BLPOP18	CCD	SPL_HOUSE
Andersonville	0008	2408	2374	2	1842	1817	1	3	X
Block House Valley	0010	527	509	2	411	397	1	2	
Briceville	0012	1553	1536	1	1175	1166	1	4	
Oak Ridge City Hall	0016	2072	1165	766	1571	917	565	6	
Claxton	0024	7041	6831	94	5245	5097	68	1	
Clinton	0028	3899	3689	153	3120	2973	106	2	
Clinton High	0032	2092	2039	10	1658	1619	9	5	
Clinton Middle School	0036	1615	1539	49	1195	1144	35	4	
Dutch Valley	0040	2008	1952	7	1497	1463	5	5	
Emory Valley	0044	2790	2637	41	2168	2063	31	8	
Fairview	0048	2750	2698	2	2067	2032	1	3	
Clinch Valley	0052	2693	2647	10	2044	2013	7	3	
Glenwood	0056	3551	3197	238	2669	2458	145	8	
Highland View	0060	3082	2565	319	2338	2046	189	7	
Lake City	0064	1858	1836	2	1452	1435	2	4	
Lake City Middle School	0068	3794	3727	11	2917	2876	7	4	X
Marlow	0072	1856	1807	18	1412	1377	11	5	
Norris	0076	1446	1423	3	1110	1095	2	3	X
North Clinton	0080	3514	3284	136	2742	2584	101	2	
Norwood	0084	2843	2734	57	2131	2047	44	5	
Tri-County	0088	1179	1130	28	898	862	20	6	
Pine Valley	0092	3136	2983	103	2598	2475	83	7	
Robertsville	0096	2477	2191	204	1889	1718	124	6	
Rosedale	0100	324	320	0	258	256	0	4	
South Clinton	0104	2069	2050	0	1590	1579	0	1	
West Hills	0108	2679	2426	133	2090	1916	101	6	
Glen Alpine	0112	1251	1228	10	936	918	5	2	
Hendrix Creek	0114	2610	2253	141	1985	1743	104	8	
Woodland	0116	2213	1823	226	1787	1536	135	7	

Legend

- County Commission Districts
- Voting Precincts
- Interstate
- U.S. Highway
- State Highway
- Local Roads
- Railroads
- Creeks\Streams
- Lakes\Rivers
- Blocks

Cities

- Clinton
- Lake City
- Norris
- Oak Ridge
- Oliver Springs
- County

1 County Commission District Number

1234 Voting Precinct Number

0 2 4
Miles

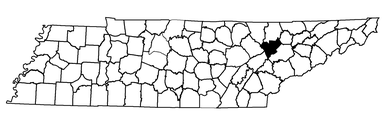

STATE OF TENNESSEE
COMPTROLLER OF THE TREASURY
OFFICE OF LOCAL GOVERNMENT

James K. Polk State Office Building
505 Deaderick Street, Suite 1700
Nashville, Tennessee 37243-0277
Phone: (615) 401-7773

Comptroller of the Treasury
Office of Local Government - GIS