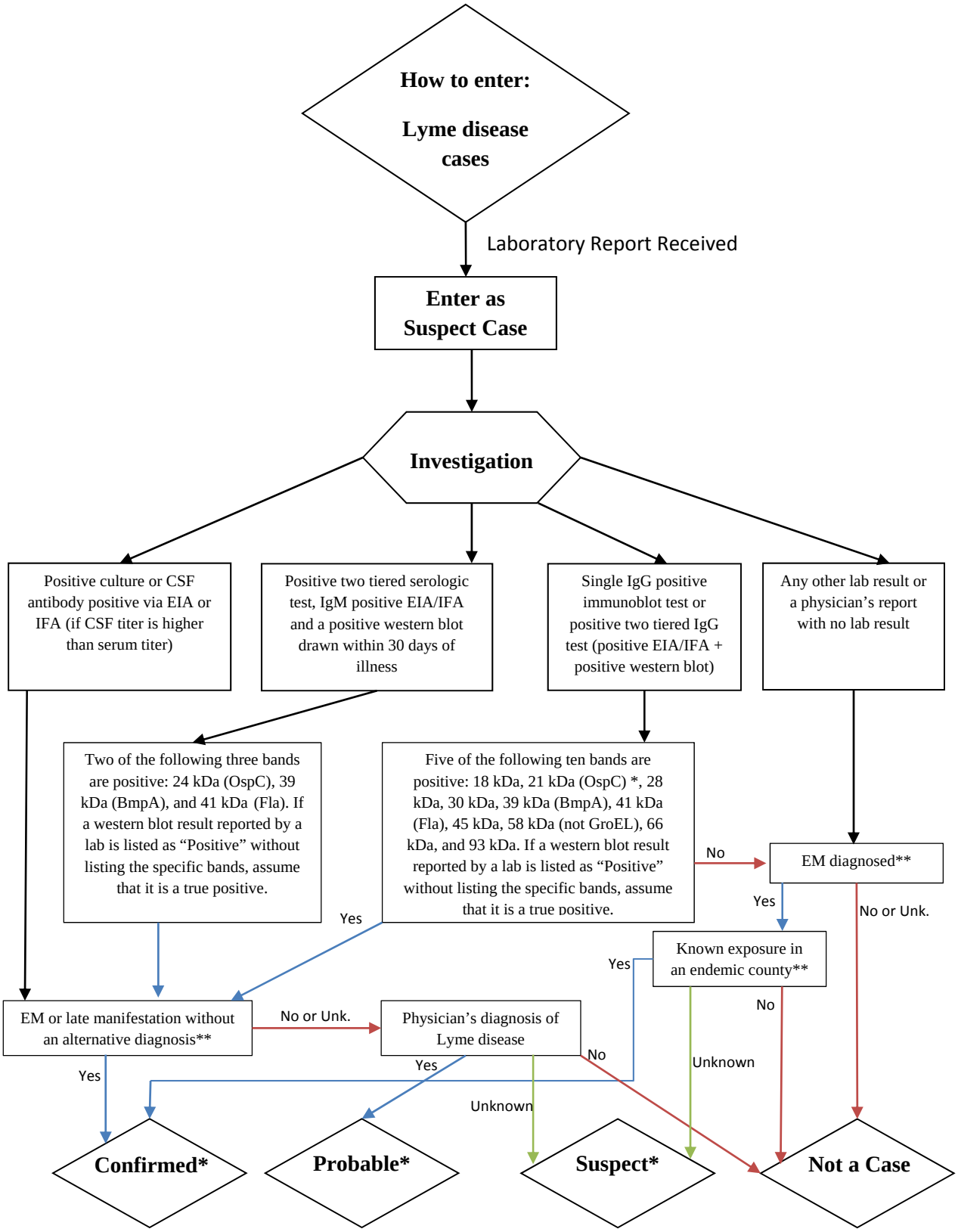

* Submit case report form to CEDS

** Consult the case definition for potential late manifestations, surveillance definition of EM, and what qualifies as a 'known exposure' for surveillance purposes. Contact CEDS for the current list of endemic counties.