Department of Mental Health and Substance Abuse Services
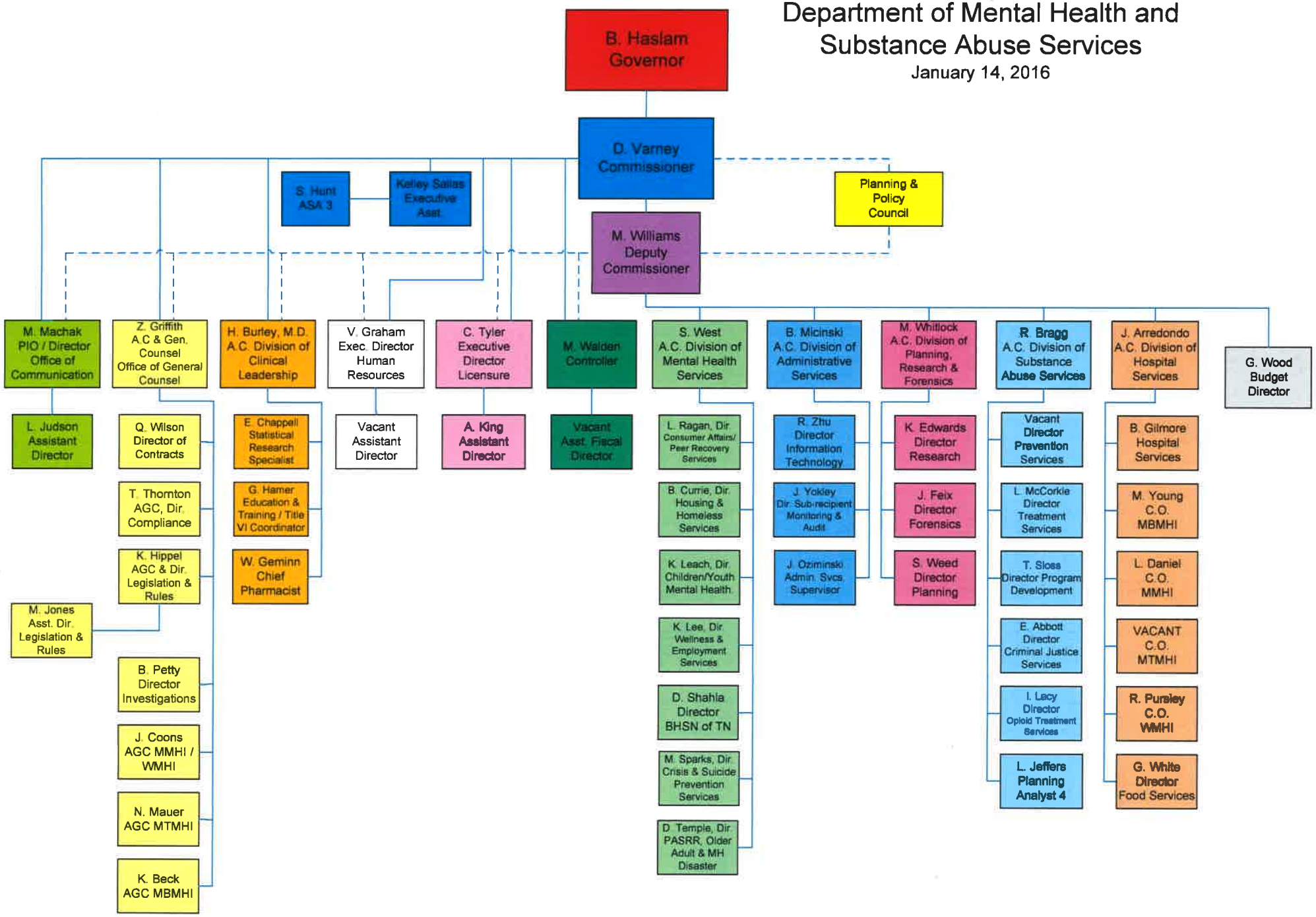
January 14, 2016