BoPat Farms

18th Annual Bulls & More Sale

March 2, 2013 • 12:30 p.m.

Sire: Summitcrest Complete 1P55 • Dam's Sire: Ironwood New Level

Sire: Basin Resolve 31U1 • Dam's Sire: B/R Force 9224

Featuring these two herd sire prospects from the foundation BoPat Bardoliera family!

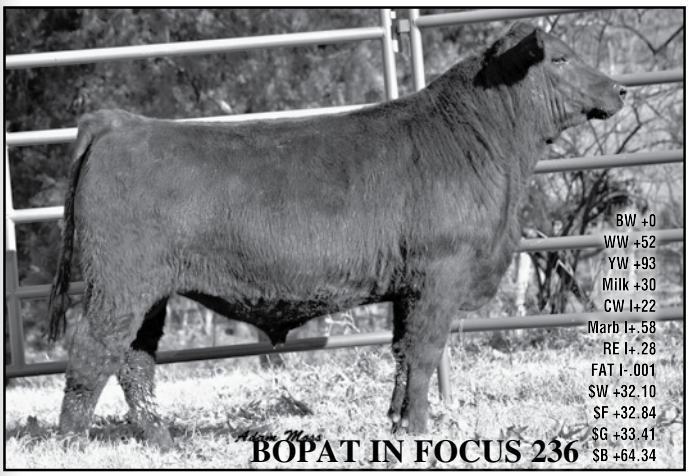

Sire: Mytty In Focus • Dam's Sire: Sydgen CC&7

Sire: SQ Credence 67S • Dam's Sire: B/R Design Unlimited 9259
Due February 8, 2013 to SydGen Trust 6228, pasture exposed to B/R New Day 454-109.

Selling 106 Head ***69 Bulls • 26 Spring Calving Females • 11 Fall Calving Females***

BoPat Farms

140 Milan Hwy • Bradford, TN 38316
731-742-3262 Home • 731-742-COWS, Farm
Mr. & Mrs. Larry Patterson
Randy Harper, Herdsman • 731-742-2676
e-mail: bopat@tennesseetel.net

SALE MANAGED BY:

Cotton & associates

517-546-6374
www.cotton-associates.com